The Sound Man

~~A Trip to Poughkeepsie~~

- Kathryne Gardner
July 1991
for David Newitt

(0 times)

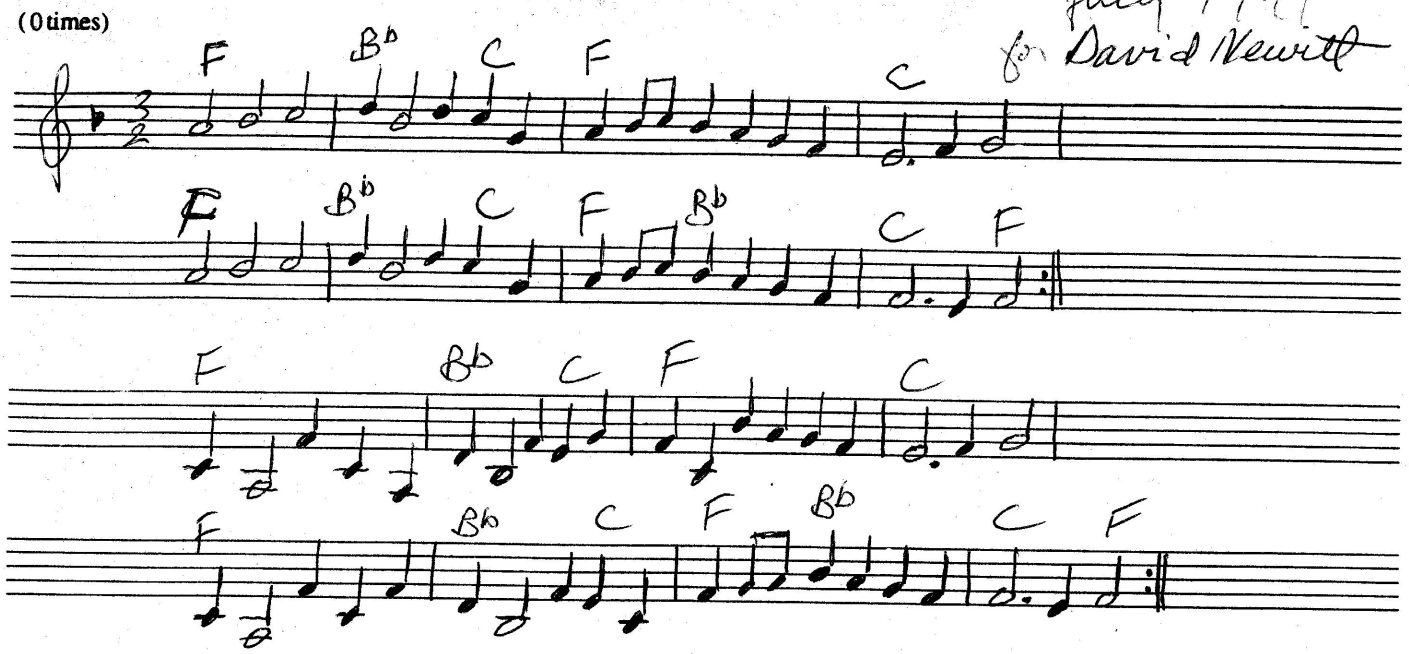

The Wood Duck (Am-B = split beat)

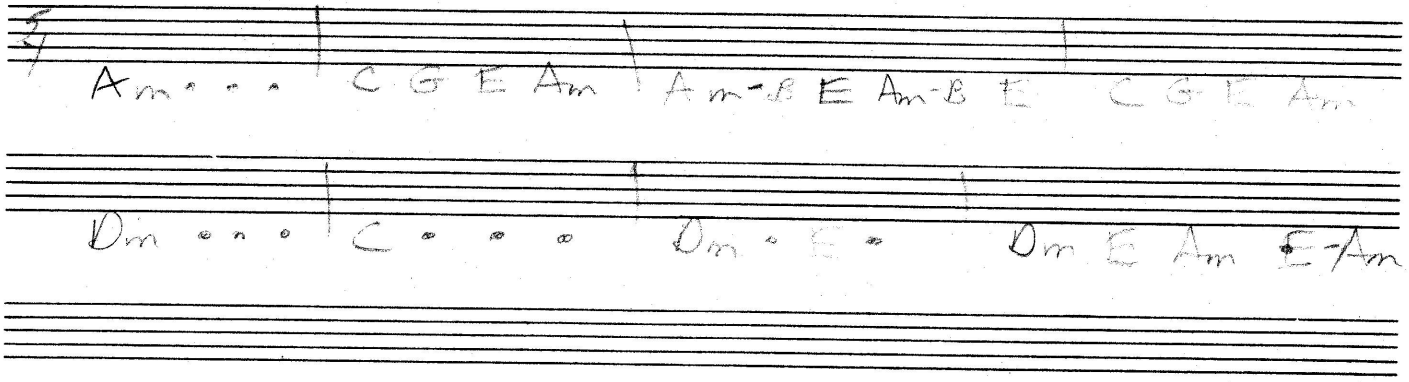
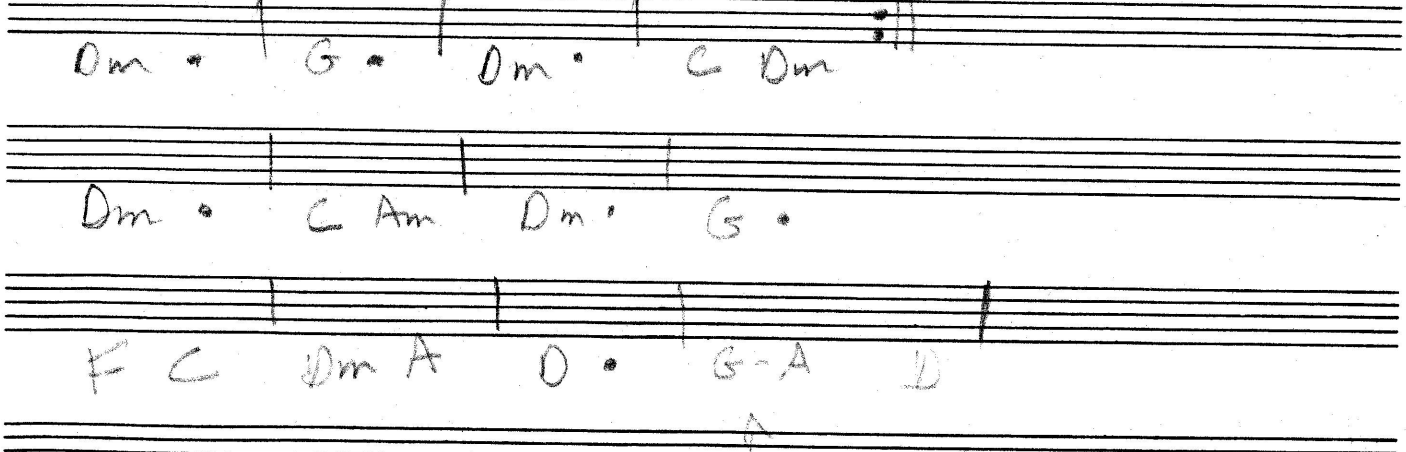
3/4 time Bare Necessities