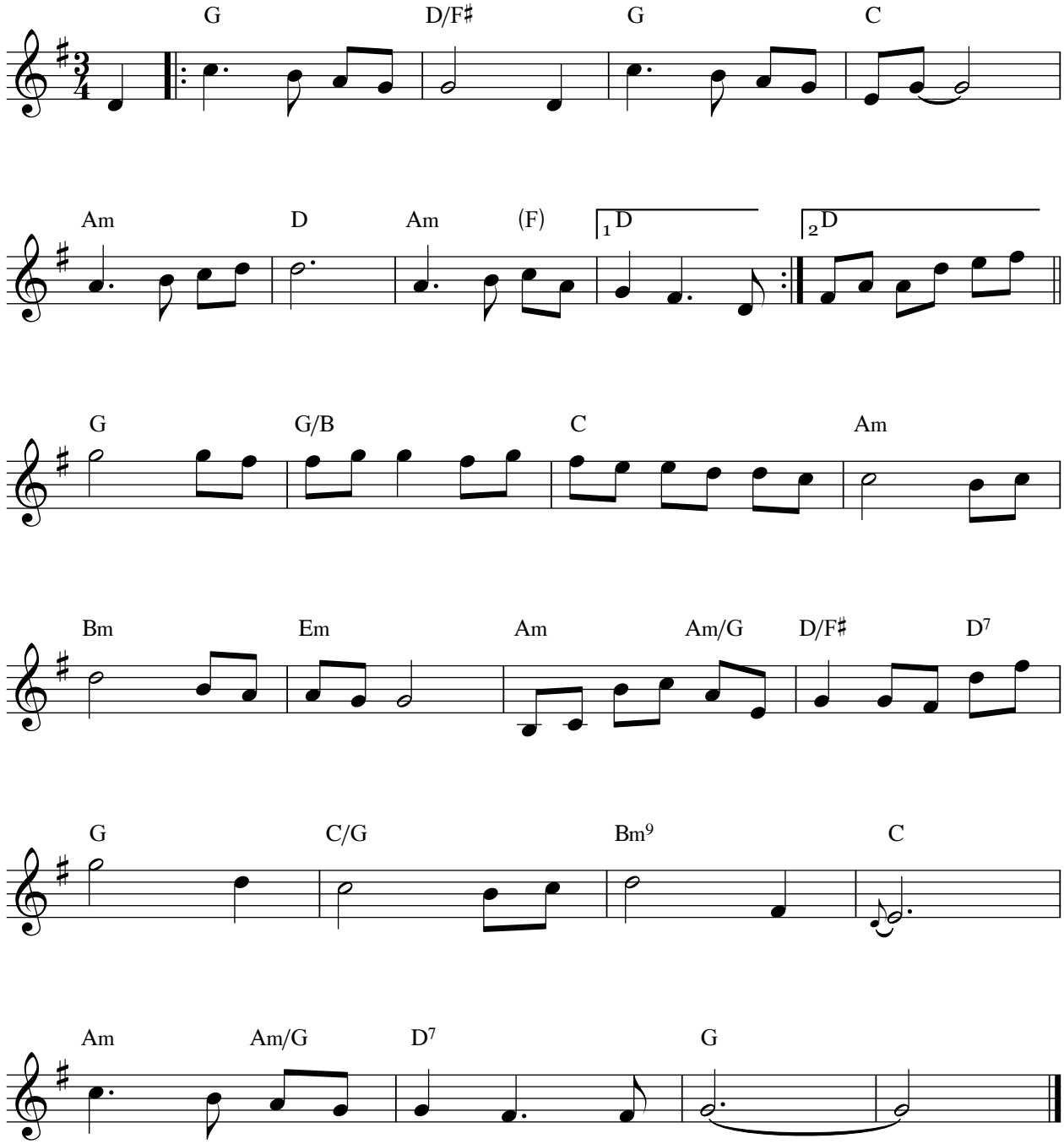Sixpence Waltz