Abbysses / Abbesses

Music adapted from "Slow French Waltz" in Wilson

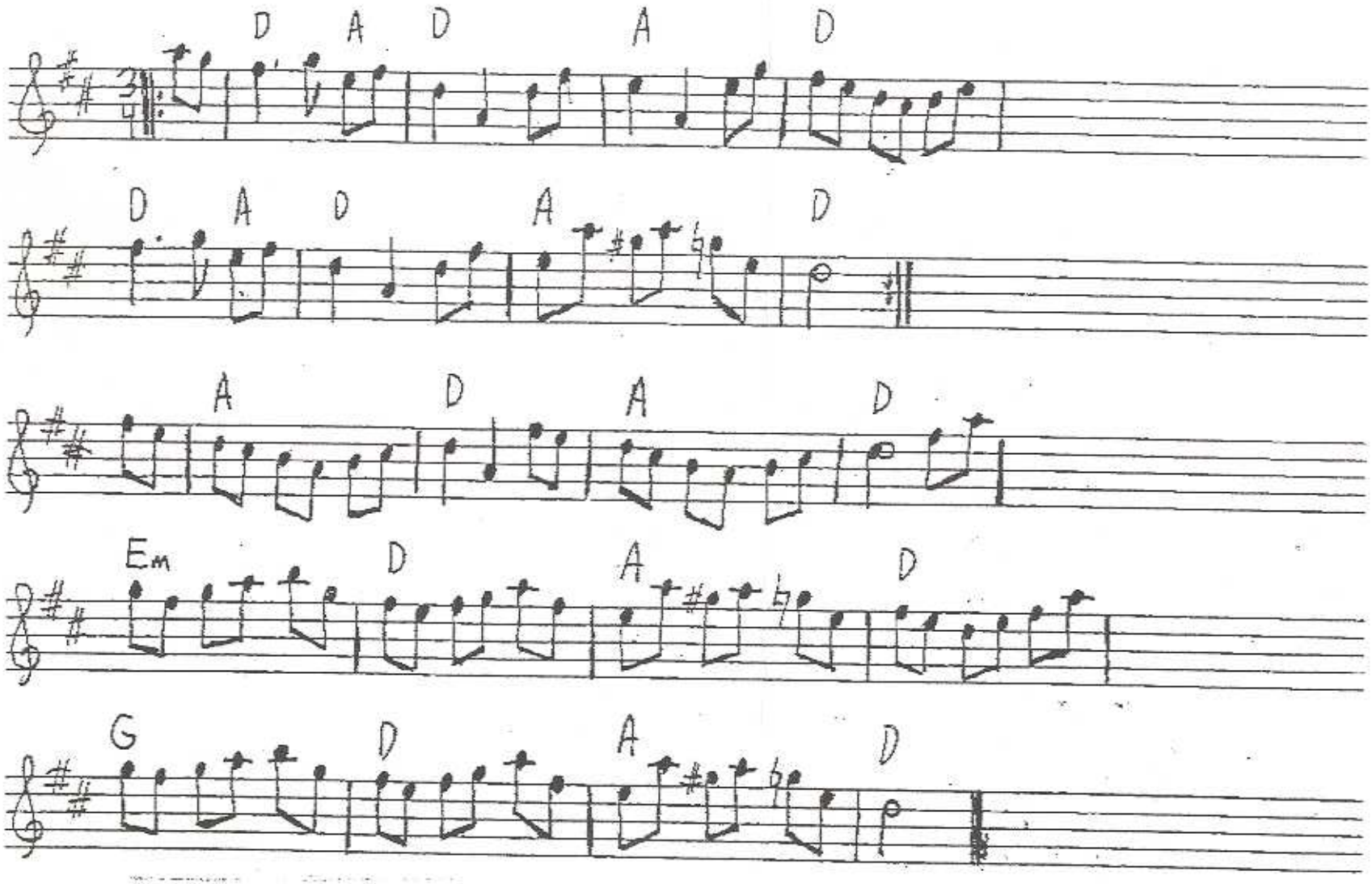

JAN. 12. 2005 6:50PM SLAC NO. 380 P. 1
JAN 12,2005 22:10 18509263600 Page 1