possible tune for Alan Winston
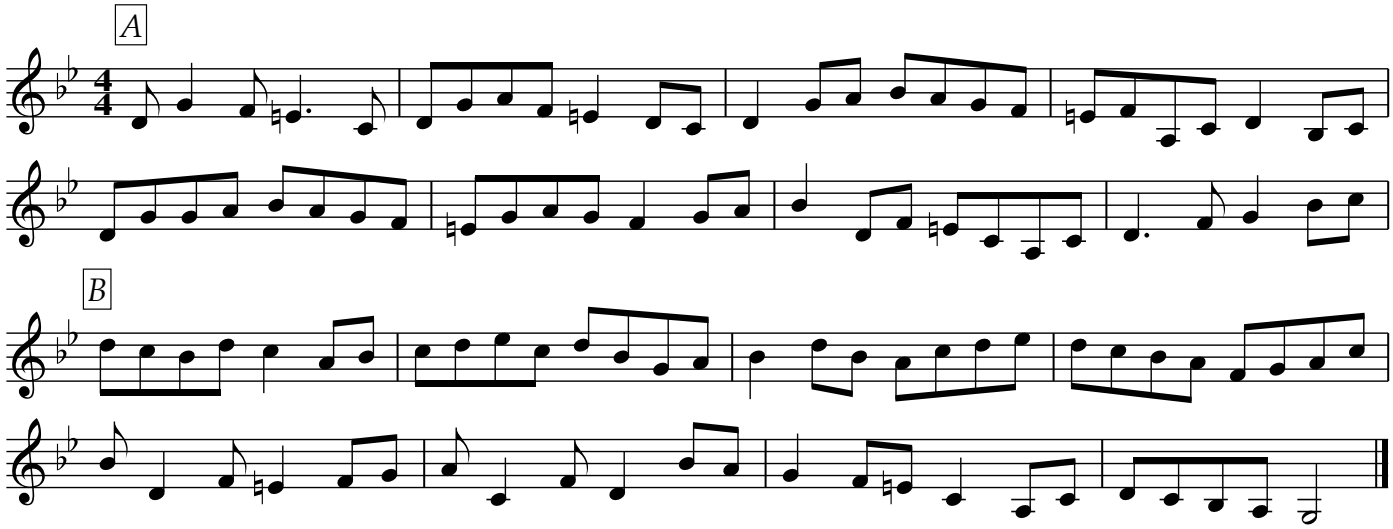
©2018 Dave Bartley