Equinox
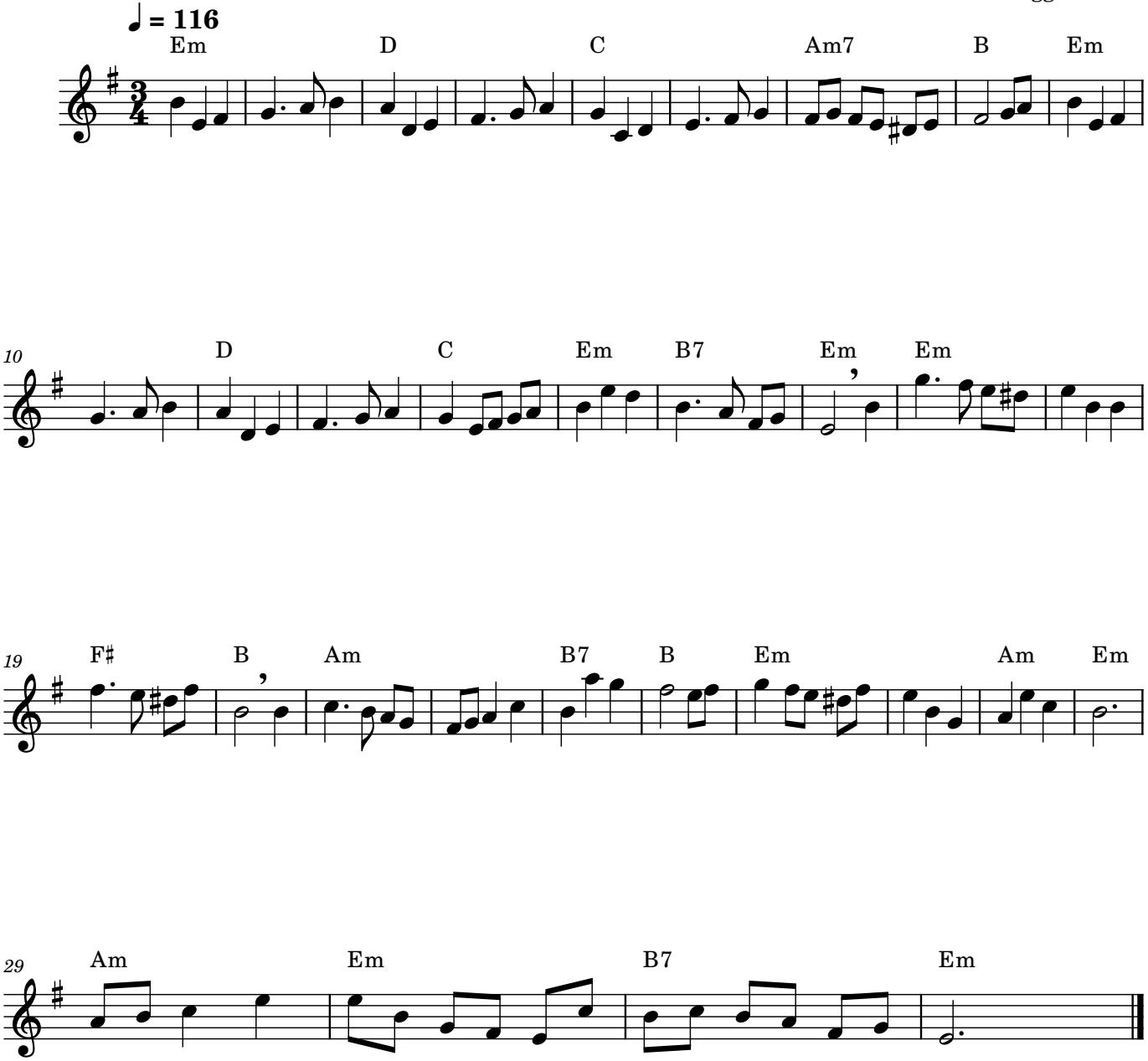
Maggie Moore