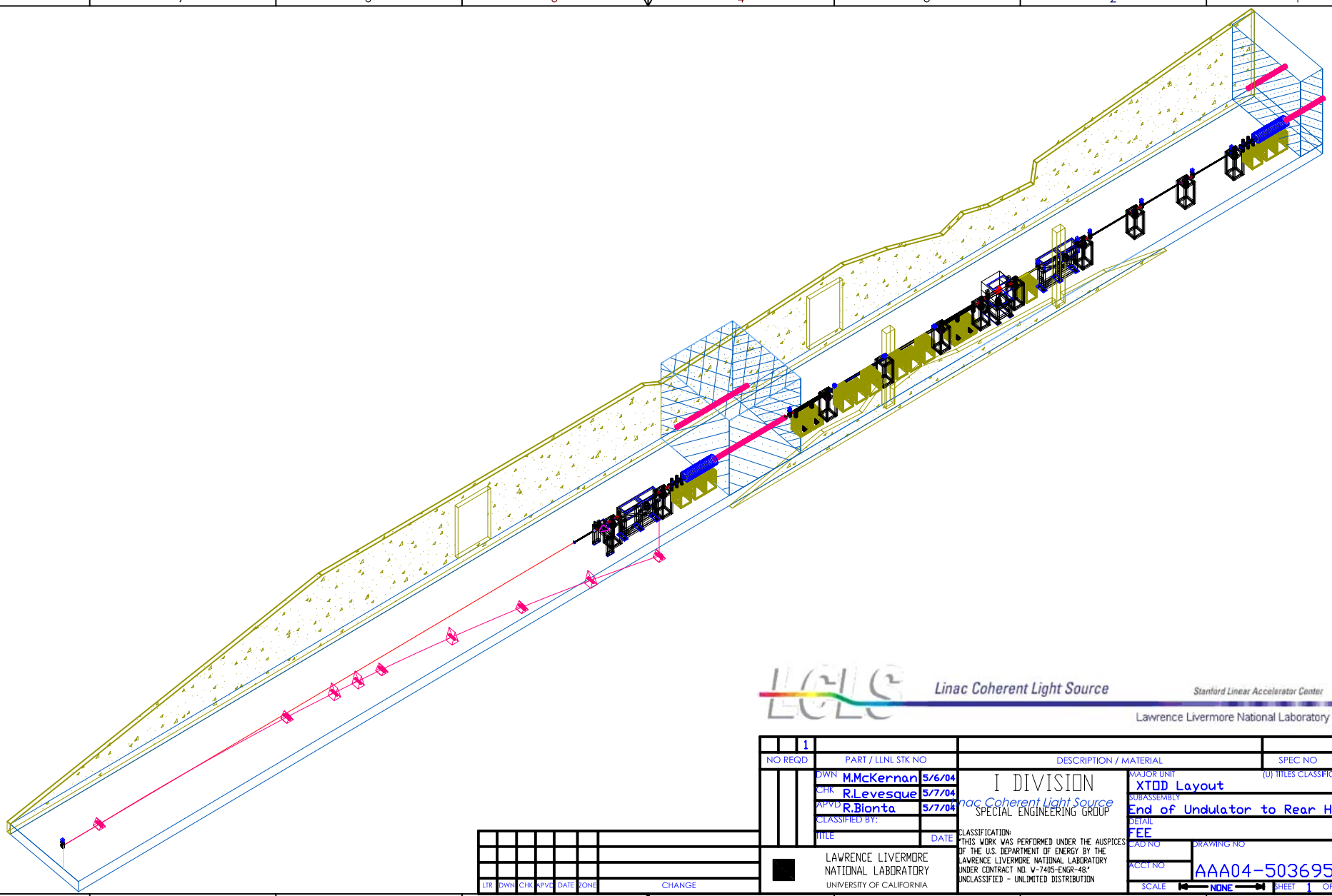

Linac Coherent Light Source

Stanford Linear Accelerator Center

Lawrence Livermore National Laboratory

NO REQD	PART / LLNL STK NO	DESCRIPTION / MATERIAL	SPEC NO	ITEM
1				

DWN	M.McKernan	5/6/04
CHK	R.Levesque	5/7/04
APVD	R.Bionta	5/7/04
CLASSIFIED BY:		
TITLE		DATE

I DIVISION

Linac Coherent Light Source

SPECIAL ENGINEERING GROUP

CLASSIFICATION:
"THIS WORK WAS PERFORMED UNDER THE AUSPICES OF THE U.S. DEPARTMENT OF ENERGY BY THE LAWRENCE LIVERMORE NATIONAL LABORATORY UNDER CONTRACT NO. W-7405-ENGR-48."
UNCLASSIFIED - UNLIMITED DISTRIBUTION

LAWRENCE LIVERMORE NATIONAL LABORATORY
UNIVERSITY OF CALIFORNIA

LTR	DWN	CHK	APVD	DATE	ZONE	CHANGE

MAJOR UNIT: XTOD Layout

(U) TITLES CLASSIFICATION

SUBASSEMBLY: End of Undulator to Rear Hall

DETAIL: FEE

CAD NO

DRAWING NO: AAA04-503695AA

ACCT NO

SCALE: NONE

SHEET 1 OF 1